

Want to Know More?

To learn more or for questions or concerns about our Nursery, contact Sheri Godwin, Director of Programming at 720-746-4145 or sgodwin@lomcc.org or Kira Dalager, Early Childhood Minister at 303-589-6166 or kdalager@lomcc.org. We also invite you to consider serving in our Nursery. Not only is it a great way to love on the babies, you'll meet others in our congregation who have a heart for the Lord and desire to serve one another.

To volunteering as a Ministry Partner or Nursery Caregiver (no preparation is required) contact Sheri Godwin at 720-746-7145 or by email at sgodwin@lomcc.org



Connecting every kid to Christ...
Equipping them to impact their world

534 Commons Drive
Golden, CO 80401
Phone: 303-526-9287
Website: www.lomcc.org

KIDS ON THE MOUNTAIN



Welcome to our Nursery

Meeting Times:

Saturdays 5:30 pm
Sundays 10:00 am

Wednesdays 6:15 pm
(as needed please contact sgodwin@lomcc.org)

(Other Events as listed in Church Bulletin)

Meet the Nursery Team

No nursery would be complete without it's caregivers. For the sake of consistency and to provide the most quality care for your little ones, We have trained nursery leads at every service who are trained in nursery safety, security, and sanitation procedures. These individuals have been chosen not only because they're good with your kids but also because they are passionate about running a safe, clean and inviting nursery for all. Leads are identified by their nametag. Serving with our Nursery Leads are the Nursery Caregivers. These individuals serve once a month or more as part of a room team. Caregivers and Leads are required to complete an extensive application process that includes a reference and a background check. In addition all Nursery team members have agreed to complete a Child Safety and Nursery 101 course. Parent Partners (serve once every five weeks). While these individuals are not screened, they are closely supervised by Nursery Leads.

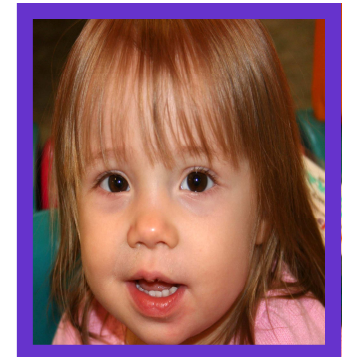

Caring for Little Ones, Ministering to Families



We desire to provide a safe, loving, fun environment for both you and your child. To accomplish this *Nursery Care Givers* will walk, rock, read, feed,

change, and play with children to ensure that they are content.

Our nursery consists of two rooms: Adult team members move between both rooms to ensure proper ratio and supervision.

For the health of babies and team members, please don't bring a child exhibiting these symptoms within the past 24 hours: diarrhea, vomiting, fever, rash, open sores and runny nose (anything but clear).

For your child's safety, we utilize an ID system that prevents anyone other than the parent (or the person bringing the child) from picking up a child. All parents will sign their child in, fill out a numbered name tag, place the name portion on the child's back, place the small piece on the child's diaper bag, and keep the back for you to pick up your child at the of the service. These numbers correspond with the child's nametag and bag tag. You must present your tag in order to have a child released to you. It is suggested that only one parent call for your child as this saves confusion at the nursery window.

To better care for your child, we require that you to complete an information card on your child. This card is pulled while your child is in the nursery so that the team is aware of any special needs. You are also asked to sign a "service sheet" providing information on your child's day and parent location if you're needed.

Nursery facilities open 15 minutes prior to services or special events. Please be prompt, in picking up your child immediately following services as the team has to clean between them and before leaving. Failure to pick up within 15 minutes of service's end or leaving the church premises may result in the loss of your Nursery privileges.

Clothing, diaper bags and other personal items **must be labeled** with the child's full name. Please include a change of clothing and an empty plastic bag in the bag for wet or soiled clothing. We request you do not allow your child to bring personal toys or possessions unless it is their security item (pacifier, blanket, etc.).

It is our
GOAL & PURPOSE
to love your little one
as they begin the
journey of
understanding who
God is.

If your child needs to be fed, you must be specific with instructions. If the care giver is not comfortable with your instructions, you may be called to feed your child. A nursing area is provided for mothers. We request that you refrain from giving a snack prior to drop off as it is difficult on other children.

Donations/Wish List

Throughout the year we get a number of questions regarding the needs of our nursery. As with any church ministry a small budget is allocated to the Nursery. However the needs often exceed this budget. We appreciate any help you would like to offer. We do ask you follow the guidelines listed below.

The following items are always needed and may be dropped off during nursery hours.

- ◆ **Wet Wipes**
- ◆ **Graham Crackers** (plain not cinnamon or otherwise)
- ◆ **Cheerios**
- ◆ **Gold Fish**
- ◆ **Soft Blocks**
- ◆ **Chunky Puzzles with big handles**

To keep our Nursery fit for little ones, we are constantly replacing the following items. Many of these are things your children outgrow. Any item you wish to donate should be in good condition (not to mention clean) or may be purchased new. We ask that you speak with Sheri Godwin prior to dropping off or purchasing any items. If you would care to bring it, a picture of the used item is helpful. Items that Sheri has approved may be dropped off to Nursery staff on the weekend only. Please do not leave donations unless a staff member signs for them as this is the only way to ensure a tax receipt.

- ◆ **Infant or toddler toys**
- ◆ **High Chair**
- ◆ **CD Player**